

Faculty of Health Science

MicroSim InHospital Installation/Configuration

Pre-Requisites

1. Install VPN (Virtual Private Network) - Obtain www.utas.edu.au/itr/vpn/
Follow Supported VPN Documentation to Install and Configure.
2. Connect to VPN – enter your UTAS Username and Password when prompted
3. You will be required to be connected to VPN during setup so that the software can connect to the Licensing Server and for subsequent connections to the Competence Management Server.
4. Please connect to VPN every time you want to run the software after you have installed MicroSim.

Microsim Installation

1. Run the MicroSim software from the CD.

You will be required to be an Administrator on the computer to complete the installation.

2. When prompted for the following information, input as per Diagrams.



3. Select **Australia** as the preferred Language.

You may select other languages if you would prefer.

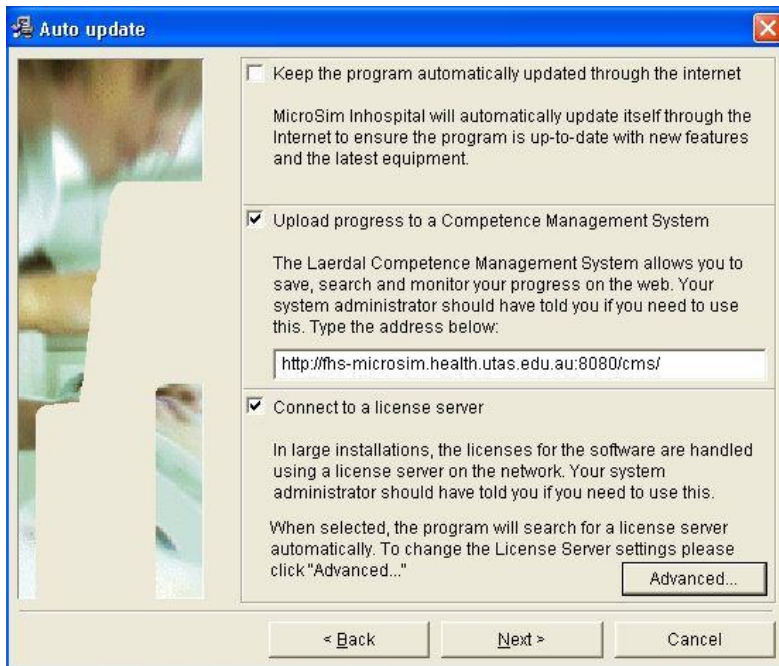

4. Select Upload Progress to a Competence Management System

Enter CMS Server Address:

<http://fhs-microsim.health.utas.edu.au:8080/cms/>

5. Select Advanced, and input the License Server Settings.



Enter License Server Address and Port Number:

Server Address: **10.144.26.16**

Port: **56246**